

# CURB ANGLE SET INSTALLATION - CAS-78

APPROX WEIGHT: 189.92 lbs.  
 DOES NOT INCLUDE WEIGHT OF POWER OR PACKAGING!!!

\*\*\* ANY ADDITIONS, DELETIONS, OR OMISSIONS MUST BE CORRECTED ON THIS DRAWING AS THIS DRAWING WILL BE CONSIDERED ALL INCLUSIVE \*\*\*

ALL GRAPHICS PROVIDED ARE FOR REFERENCE ONLY. IF CERTAIN DIMENSIONS ARE CRITICAL PLEASE VERIFY THOSE DIMENSIONS WITH YOUR SALESPERSON

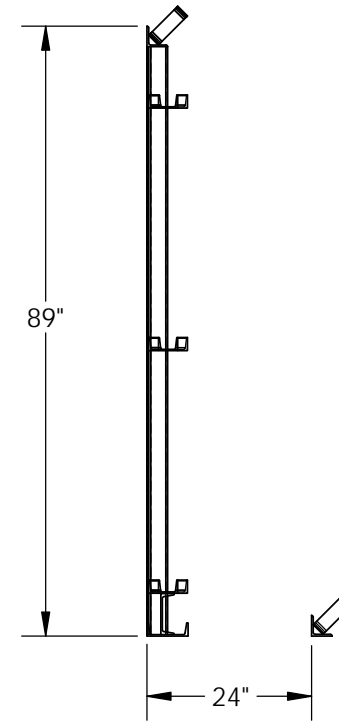
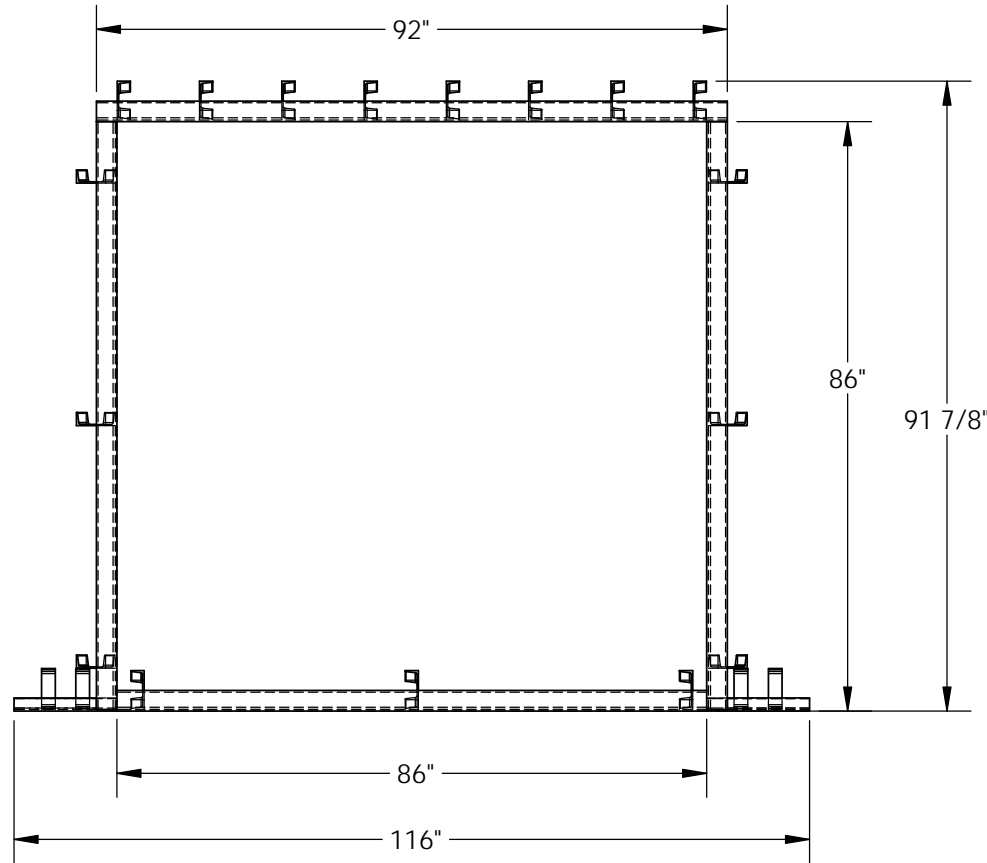

DIMENSION TOLERANCE  $\pm 1/4$ "

## STANDARD FEATURES

- MODEL NUMBER IS CAS-78
- OVERALL WIDTH IS 116"
- USABLE WIDTH IS 86"
- OVERALL LENGTH IS 91 7/8"
- USABLE LENGTH IS 86"
- USABLE HEIGHT IS 24"

NOTE: UNIT SHIPS UNASSEMBLED.  
 ASSEMBLY TO BE COMPLETED BY THE INSTALLER

## SPECIAL FEATURES

NONE

FOR INTERNAL USE ONLY  
 PROJECT SIGN OFF

|       |  |
|-------|--|
| SALES |  |
| ENG.  |  |
| FAB.  |  |
| POWER |  |

|  |  |             |
|--|--|-------------|
| <b>APPROVAL</b>  | I, THE UNDERSIGNED, AGREE THAT THE PRODUCT AS REPRESENTED SATISFIES DESIGN AND DIMENSION REQUIREMENTS. I ALSO ACKNOWLEDGE MY DUTY TO CONFIRM PRODUCT AND INSTALLATION COMPLIANCE WITH ALL APPLICABLE FEDERAL, STATE AND LOCAL REGULATIONS AND STANDARDS. |             |
|  | <b>ANY MODIFIED UNITS ARE NON-RETURNABLE</b>   |             |
|  | [ ] As drawn [ ] As marked   |             |
|  | Signed: _____  | Date: _____ |
|  | Printed Name: _____  |             |
| LEAD TIME WILL START UPON RECEIPT OF SIGNED APPROVAL DRAWING |  |             |

|                      |             |            |
|----------------------|-------------|------------|
| DISTRIBUTOR'S NAME:  |             | P.O.#      |
| VESTIL MANUFACTURING |             | X          |
| DRAWN BY: SJA        |             | W.O.#      |
| DATE: 10/30/2014     |             | X          |
| REFERENCE: X         | SCALE: 1:28 | SALES: X   |
| QUOTED LEAD TIME: X  | QUOTE #     | FILE NAME: |
|                      | X           | 07-007-087 |